

**MATERIAL LEGEND:**

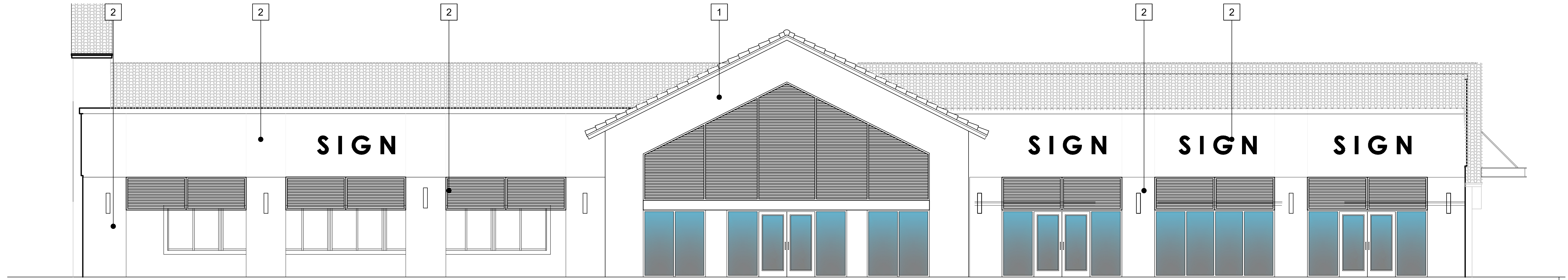

1 ADJACENT BUILDING NORTH ELEVATION - REFERENCE ONLY  
SCALE: 1/8" = 1'-0"

ADJACENT BUILDING IS TO RECEIVE  
A FACADE RENOVATION  
ELEVATIONS ARE FOR REFERENCE  
ONLY ( UNDER SEPARATE PERMIT)



2 ADJACENT BUILDING WEST ELEVATION - REFERENCE ONLY  
SCALE: 1/8" = 1'-0"

**KEY LEGEND**

- |  |                          |   |
|--|--------------------------|---|
| 1 PAINTED STUCCO WITH SCORE LINES FINISH           | 4 IMPACT RESISTANT DOOR. | 7 PARAPET METAL CAP / FLASHING.                                       |
| 2 PAINTED SMOOTH STUCCO FINISH. SW 6995 SUPERWHITE | 5 CANOPY.                | 8 IMPACT RESISTANT WINDOW. STOREFRONT GLAZING TO BE TRANSPARENT GLASS |
| 3 PAINTED SMOOTH STUCCO FINISH. SW 9163 TIN LIZZIE | 6 PROPOSED SIGN AREA.    |   |

Revisions:	
12.01.2025	REVISION
01.07.2026	REVISION

OWNER / DEVELOPER:  
**RED LINK MANAGEMENT CORP**  
2750 NE 185TH ST. #304  
AVENTURA, FLORIDA 33180

PROJECT:  
**P&Z FOLIO 4942-03-27-0012  
PROPOSED SHELL BLDG @  
2100 WEST ATLANTIC BLDG**  
2100 W ATLANTIC BLVD  
POMPANO BEACH, FLORIDA 33069

Job Number: 24109.01  
File name:  
Issued Date: 04-22-2026  
Drawn by: S.G  
Checked by: T.R.

SHEET NAME  
**PROPOSED  
REF. ELEV.  
OF  
ADJACENT  
BUILDING 1**

NOTE:  
UNDER SEPARATE PERMIT NOT PART OF THIS SET  
APPROVAL REFERENCE ONLY

PZ25-1200002  
05/27/2026  
SHEET NUMBER  
**A-2.2**